



# WnR Inc.

# Signature Roof Repairs

## Core Competencies

Signature Roof Repair System  
20 year Fluid Applied Single-Ply  
20 year US Ply Systems  
R-panel & Standing Seam Metal  
Skylights Vents & Flashing  
Gutters/downspouts



## Differentiators

Roof Evaluations  
Condition Specific evaluations  
Installed over existing roof or roofs  
No tear off required  
Avoid current building code requirements



### Diversity Certificates

WBE - #2005108733  
WOSB—#WOSB171546  
Texas HUB - #1752554119300

### Clients

University of North Texas  
Trinity Industries  
Rockwall Steel  
The Joule

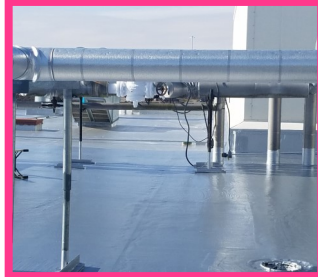
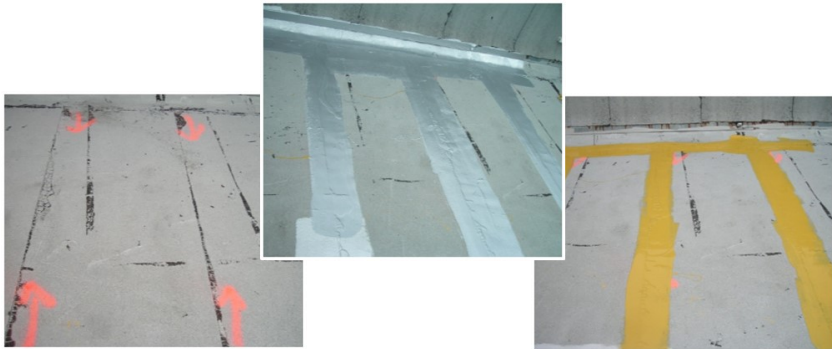

## Signature Repairs Scope of Work

- Check for tears, rips, exposed scrim or other material defects.
- Clean all flashings and seams to provide smooth contaminant free surface
- As needed, prime all seams and openings
- Seal all open voids with RMI-Flex. Where voids are greater than 1/8" fill with sealant.
- Apply RMI-Flex to encapsulate, seams, and laps at an average thickness of 48 mil.
- In clean straight lines, apply RMI silver topcoat over and extending past repair area.

Fully Insured & Bondable, Texas Mutual Certificate of Safety Achievement  
kimberlymay@wnrinc.net, 972-741-9770, www.wnrinc.net, www.wnrsupply.com  
GSA Contract #47QSWA20D0069, Duns # 6042349, Code 44QM084